Mary had a Little Lamb
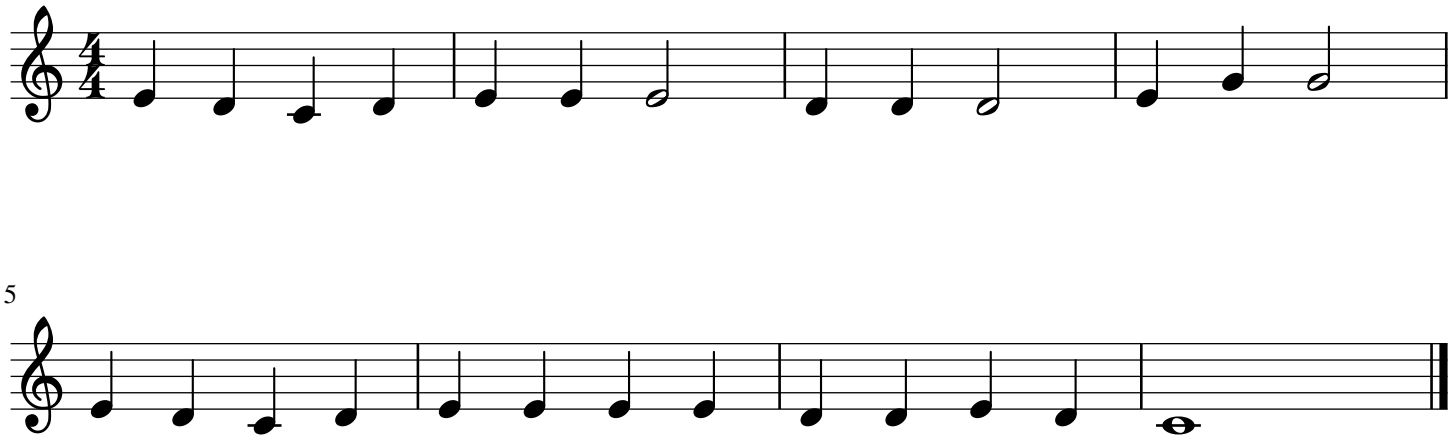
Piano